



**Flinders
University**

Health

Medicine | Medical Science | Nursing & Midwifery
Paramedicine | Psychology | Health & Care | Social Work

2024



[Flinders.edu.au](https://www.flinders.edu.au)

Health

Medicine

Medicine	5
----------	---

Nursing & Midwifery

Nursing	12
Midwifery	12

Psychology

Arts	16
Psychological Science	16
Psychological Studies	17
Psychology	18

Health & Care

Disability & Community Inclusion	22
Disability & Developmental Education	22
Exercise Science	23
Exercise Physiology	23
Health Sciences	25
Occupational Therapy	26
Physiotherapy	26
Optometry	28
Human Nutrition	28
Medical Science	29

Medical Science (Laboratory Medicine)	29
Nutrition & Dietetics	30
Paramedicine	30
Public Health	31
Speech Pathology	31

Social Work

Social Work	33
-------------	----

Starting at Flinders

Location & map	38
Combined degrees	40
Flinders Diplomas	40
Pathways to study	41
Student support	43
Indigenous Admission Scheme	44
Overseas studies & scholarships	45
How to apply	46
Key dates	46
Fees & charges	46
Glossary	47

The following pages feature undergraduate degree programs and information for domestic students, including SATAC codes, selection ranks and more. For international CRICOS codes, visit flinders.edu.au/international



Acknowledgement of Country

Flinders University acknowledges the Traditional Owners and Custodians of the lands and waters on which its campuses are located. These are the Traditional Lands of the Arrernte, Dagoman, First Nations of the South East, First Peoples of the River Murray & Mallee region, Jawoyn, Kurna, Larrakia, Ngadjuri, Ngarrindjeri, Ramindjeri, Warumungu, Wardaman and Yolngu people. We honour their Elders past, present and emerging.



At Flinders, it's all about your life-changing health career.

Choose your health degree

Flinders University offers a range of future-focused health degrees that will allow you to follow your interest across areas as diverse as medicine, nursing, health sciences, audiology, social work and more. Choose a degree that reflects your passions and graduate with the skills and knowledge to take your place in an ever-changing world.

Take your place in a critical industry

The importance of health workers to our society has never been more evident, and projected employment growth through to November 2026 looks strong across many health specialities.*

* National Skills Commission 2022 occupation projections

Projected growth through to 2026

- Audiologists and Speech Pathologists/Therapists – 34.7%
- Health Professionals – 15.5%
- Medical Practitioners – 11.7%
- Midwives – 21.6%
- Occupational and Environmental Health Professionals – 15.9%
- Physiotherapists – 28.7%
- Psychologists and Psychotherapists – 13.3%
- Registered Nurses – 13.9%
- Social Workers – 23.2%

Be taught by leaders in health and care

Flinders' health and care degrees are taught by highly qualified academics who are active in their respective fields and have the practical skills and industry networks to ensure that you graduate more than ready for the next step in your career path.

Gain real-world experience

Flinders' Work Integrated Learning (WIL) enables you to gain work experience while you study. You'll have the opportunity to gain real-world experience through placements, practicums, field studies and simulated workplace settings and assessment activities. Flinders aims to provide each and every student with access to a WIL opportunity during their studies.

"My degree is really vibrant and dynamic. You do a lot of practical experience in the laboratories and the equipment is really good. The lecturers and tutors are confident in their teaching and they are keen to teach you. We can ask anything from them and they help you negotiate your work."

Kalpana Dharmasiri

Bachelor of Nursing Preregistration graduate

Medicine

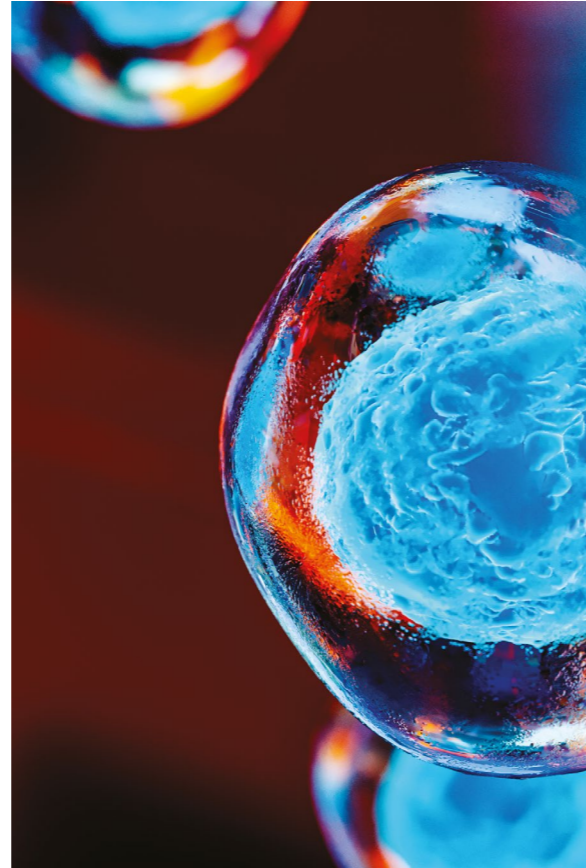

Hold life and health in your hands

Becoming a medical practitioner gives you the chance to have a profound impact on the health of the people around you. Imagine the satisfaction you'll feel as you successfully treat a sick child or treat an injury.

By studying medicine, you'll be working towards becoming a respected, vital member of our community.

Broad opportunities

Medical practitioners are in high demand and, with a wide variety of opportunities, you could work towards a career in hospitals, general practice and medical centres across Australia.

Study for success

New medical breakthroughs occur almost daily, and we need practitioners with up-to-the-minute training based on the latest medical research. Flinders can deliver that training.

No. 1 in Australia in Medicine for full-time employment*

* The Good Universities Guide 2022 (postgraduate)

“My medical education at Flinders was innovative, almost revolutionary, personalised, rigorous, research orientated, and has given me a welcome legacy of lifelong enquiry.”

Professor Chris Baggoley AO

Medicine graduate, Chief Medical Officer of Australia 2011-2016

MEDICINE

Bachelor of Clinical Sciences/Doctor of Medicine

Bachelor of Clinical Sciences/Doctor of Medicine (Charles Darwin University/ Flinders University, Darwin)

This double degree program enables school leavers without an undergraduate degree† to pursue a career in medicine.

The program provides a high standard of academic, clinical and professional medical training to equip graduates with the skills necessary to take up positions as hospital interns and thereby qualify for medical registration in Australia.

† Applicants for the double degree in Adelaide must not have a record of study at a higher education level. Applicants for the CDU/Flinders double degree in Darwin may have completed up to one year of higher education study.

SATAC code (Bedford Park)	214941	6 years full-time
SATAC code (Darwin)	104661	
Prerequisites	Yes*	
Assumed knowledge	None	
2023 selection rank	NA**	
Guaranteed entry selection rank	NA	
Adjustment factors	UES*	

* Applicants must complete the University Clinical Aptitude Test for Australia and New Zealand (UCAT ANZ). Final ranking for a place is determined by combining scores from the applicant's Year 12 subject results that are used to calculate the ATAR (or equivalent) and their UCAT results. Only UCAT ANZ scores from tests held in July 2023 will be considered towards 2024 entry.

** It is expected that applicants will need to achieve a selection rank of 95 or above to be considered.

See flinders.edu.au/universities-equity-scheme for explanation of UES.

- You could complete a medical degree in just six years.
- Study clinical sciences for two years and begin your Doctor of Medicine (MD) studies in year three.
- Study in Adelaide or Darwin. If you're studying in Adelaide, you can choose either a health sciences or medical science focus in the clinical sciences degree.
- Flinders' medical and health sciences research is rated above world standard (Excellence in Research for Australia 2018).

Career opportunities

Your degree could open up a range of employment opportunities in urban, rural and remote settings, including:

- medical intern
- hospital medical officer
- medical specialist
- general practitioner.

Potential employers include:

- Flinders Medical Centre
- Royal Adelaide Hospital
- Lyell McEwin Hospital
- general practice clinics
- Mount Gambier and Districts Health Service
- Royal Darwin Hospital.

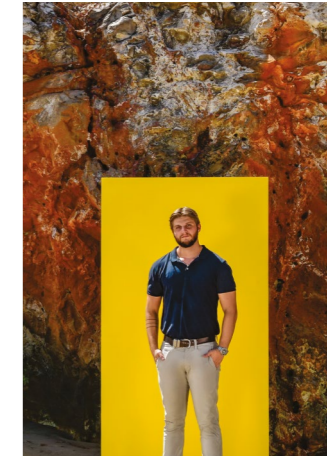

“Medicine interested me and when I found out about postgraduate pathways, I thought it was possible to get in and it was a way I could make a difference and help other people.

Everyone at Flinders here in the Northern Territory is really helpful. They're constantly checking in on us, making sure we have all the resources we need; if we're struggling, they monitor us very closely. They'll pull us in and have a chat. They'll figure out the best way to help.”

Ethan Hill
Doctor of Medicine

Doctor of Medicine

Graduate well prepared for the challenges of internship and future professional training.

The Flinders Doctor of Medicine (MD) is the cornerstone of the University's dynamic and highly regarded medical program.

The MD delivers outstanding clinical and academic training, and draws on the innovation and excellence that characterises the University's medical program.

Our degrees

Flinders University is recognised as a leader in medical teaching, and the curriculum of our medical program has been adopted by universities worldwide. All medical students at Flinders undertake the MD, which integrates clinical medicine with a strong underpinning in biomedical science.

Our innovation

Our Bedford Park-based students learn in Australia's first purpose-built academic medical centre – Flinders Medical Centre – where they are immersed in authentic, patient-centred clinical experiences from their first few weeks.

Flinders University was the first in Australia to develop a four-year graduate-entry medical program as an alternative to the traditional five-to-six-year courses. We were also the first to offer a full year of rural clinical practice and the first to offer a full medical program in the Northern Territory.

Our international links

Flinders has established partnerships with international institutions throughout Asia, Europe and the Americas. We have links with universities, colleges and research institutions which provide valuable opportunities for student and staff exchanges, joint research and teaching programs. Our international students represent a quarter of our overall students and come from over 90 countries globally.

We are current and active members of the International Network of Universities and Innovative Research Universities Australia, of which we are one of only nine universities in Australia represented.

Our medicine program is one of a few that licences our curriculum nationally and internationally, and we are highly regarded for our innovative medical education.

Our community engagement

The Flinders medical program is embedded in health services across Australia – from Flinders Medical Centre to multiple regional, rural and remote communities in the Northern Territory, South Australia and Victoria. Flinders has a strong commitment to building the rural and remote health workforce by delivering innovative clinical placements in these areas.

Our commitment to diversity and equity

Flinders values diversity and equity, and encourages applicants from a variety of backgrounds. The MD is focused on providing you with an understanding of social accountability, and graduates are prepared with leadership qualities, knowledge and skills that enable them to practise in under-served communities.

Our commitment to Indigenous health

The Flinders MD recognises and values the contribution that Indigenous knowledge and Aboriginal and Torres Strait Islander doctors make to the health of our country. Our Aboriginal and Torres Strait Islander and non-Aboriginal and Torres Strait Islander academic staff will lead you to a greater understanding of this heritage, and teach you how to work safely and confidently in a multicultural society.

Our alumni and staff

Our alumni and staff are leaders in the field of medicine. Former students and staff of the Flinders medical program include Professor Nicola Spurrier (Chief Public Health Officer for SA Health), Professor Michael Kidd AM (Principal Medical Advisor and Deputy Chief Medical Officer with the Department of Health, Australia), Professor Chris Baggoley AO (Australia's Chief Medical Officer 2011-2016), Professor Paddy Phillips (Chief Medical Officer of South Australia), Professor Steve Wesselingh (Executive Director, South Australian Health and Medical Research Institute), Professor Air Vice Marshal (ret) Tracy Lee Smart AO and Dr Richard Harris AO (2019 Australian of the Year), among others.



With a love of cardiology, Dr Susie Keynes thought she would become a cardiologist after graduation – but all that changed after a taste of the country.

“In my second year of medicine I decided at the last minute to attend a rural medicine day in Victor Harbor, with a view to exploring the option of doing third year medicine on Kangaroo Island. After packing house and dog, I moved to KI for my third year of medicine and very soon realised what an amazing privilege it is to be part of a community delivering medical care in the clinic, in the ED, and caring for my own admitted patients. It was the real deal – the challenge to do all of it.”

Dr Keynes believes that with exposure to rural environments, medical students who take rural clinical placements will learn so much and grow, not only their medical knowledge and clinical skills, but as people.

**Flinders alumnus Dr Susie Keynes,
Royal Flying Doctor Service**

RACGP – Rural Generalist Fellow 2022

Find your own path

There's more than one way to get into the Flinders Doctor of Medicine.

Flinders is committed to ensuring that people from all walks of life have an opportunity to study medicine. That's why Flinders offers a range of admission pathways that enable you to enter a medical degree, whatever your background.

Undergraduate entry

If you have completed Year 12 and wish to study medicine in Adelaide or the Northern Territory,* you can apply for admission to a double degree pathway which enables you to enter Flinders' medical program without having to complete a separate undergraduate degree first. This pathway enables you to complete a Bachelor of Clinical Sciences with the Doctor of Medicine (MD) in just six years. Note that a minimum GPA is required to progress from Clinical Sciences to the MD.

Graduate entry

Flinders University offers graduate entry to the MD in Adelaide and the Northern Territory, providing an alternative to the pathway from secondary school to an undergraduate medical course. The program enables you to graduate with a medical qualification in four years of full-time study.

* If studying in the NT, the Bachelor of Clinical Sciences is delivered by Charles Darwin University and the MD is delivered by Flinders University.

Health pathways

Flinders graduate sub-quotas

Up to 45 per cent of places in the Doctor of Medicine are for applicants who hold Flinders qualifications and meet the admission requirements. In addition, up to 30 per cent of places are reserved for applicants who hold Flinders degrees in medical science, paramedic science and public health. Information can be found at flinders.edu.au/md

Aboriginal and Torres Strait Islander applicants

A key priority of the Northern Territory and Commonwealth governments is to increase the participation of Aboriginal and Torres Strait Islander students in medical training. Flinders University's Aboriginal and Torres Strait Islander Entry Stream is available to Aboriginal and Torres Strait Islander graduates who wish to study medicine either in Adelaide or in the Northern Territory. For this stream, you may apply directly to Flinders University for graduate entry to the Doctor of Medicine without having to sit the Graduate Medical School Admissions Test.

Rural applicants

Consistent with Flinders University's commitment to improve the health of those in rural and remote areas, at least 28 per cent of Commonwealth supported places for graduate entry to the MD are reserved for students who come from a rural background. This includes a sub-quota of up to 36 places available each year for students from rural communities who apply to undertake the entire third year of the MD in one of four rural locations.

Northern Territory Medical Program

Flinders University, in partnership with Charles Darwin University, offers undergraduate and graduate entry to the Flinders Doctor of Medicine in Darwin through the Northern Territory Medical Program (NTMP). Whether you are a school leaver or university graduate in the Territory, the NTMP allows you to undertake your entire medical training in the Northern Territory. Places are only available to Australian citizens and permanent residents.



“I love that medicine at Flinders is very hands-on. The great amount of support we receive and the small class sizes allow our learning to be much more student focused, collaborative and easy to comprehend.”

Sydney Ma

Bachelor of Clinical Sciences/
Doctor of Medicine

You may also be interested in...

Bachelor of Paramedicine

Deliver best-practice patient care from site to hospital. This is an accredited degree for anyone seeking a career as a paramedic with an Australian state ambulance service or a research career in pre-hospital science.

SATAC code (Bedford Park)	244971	3 years full-time
2023 selection rank	96.00	Part-time available
Guaranteed entry selection rank	NA	Deferrable

Bachelor of Medical Science

This specialised degree covers areas such as biochemistry, biotechnology, microbiology, molecular biology, neuroscience and more.

SATAC code (Bedford Park)	214421	3 years full-time
2023 selection rank	70.00	Part-time available
Guaranteed entry selection rank	80.00	Deferrable

Bachelor of Public Health

Follow your passion, choosing distinctive learning pathways from biomedical, research and social determinants of population health and equity to Indigenous health, economic factors and global approaches to health issues, such as obesity and heart disease.

SATAC code (Bedford Park)	244341	3 years full-time
2023 selection rank	70.00	Part-time available
Guaranteed entry selection rank	80.00	Deferrable
		Online

Combined degrees

Bachelor of Medical Science/Bachelor of Engineering (Biomedical) (Honours)

Combine degrees to advance healthcare technologies. Medical science exposes you to the disciplines central to understanding human health and disease, while biomedical engineering applies engineering principles to human biology and advancing healthcare. By combining both, you'll graduate with greater career prospects and a competitive edge in the job market.

For a full list of combined degree options visit flinders.edu.au/combineddegrees

I want to study medicine in Adelaide or the Northern Territory

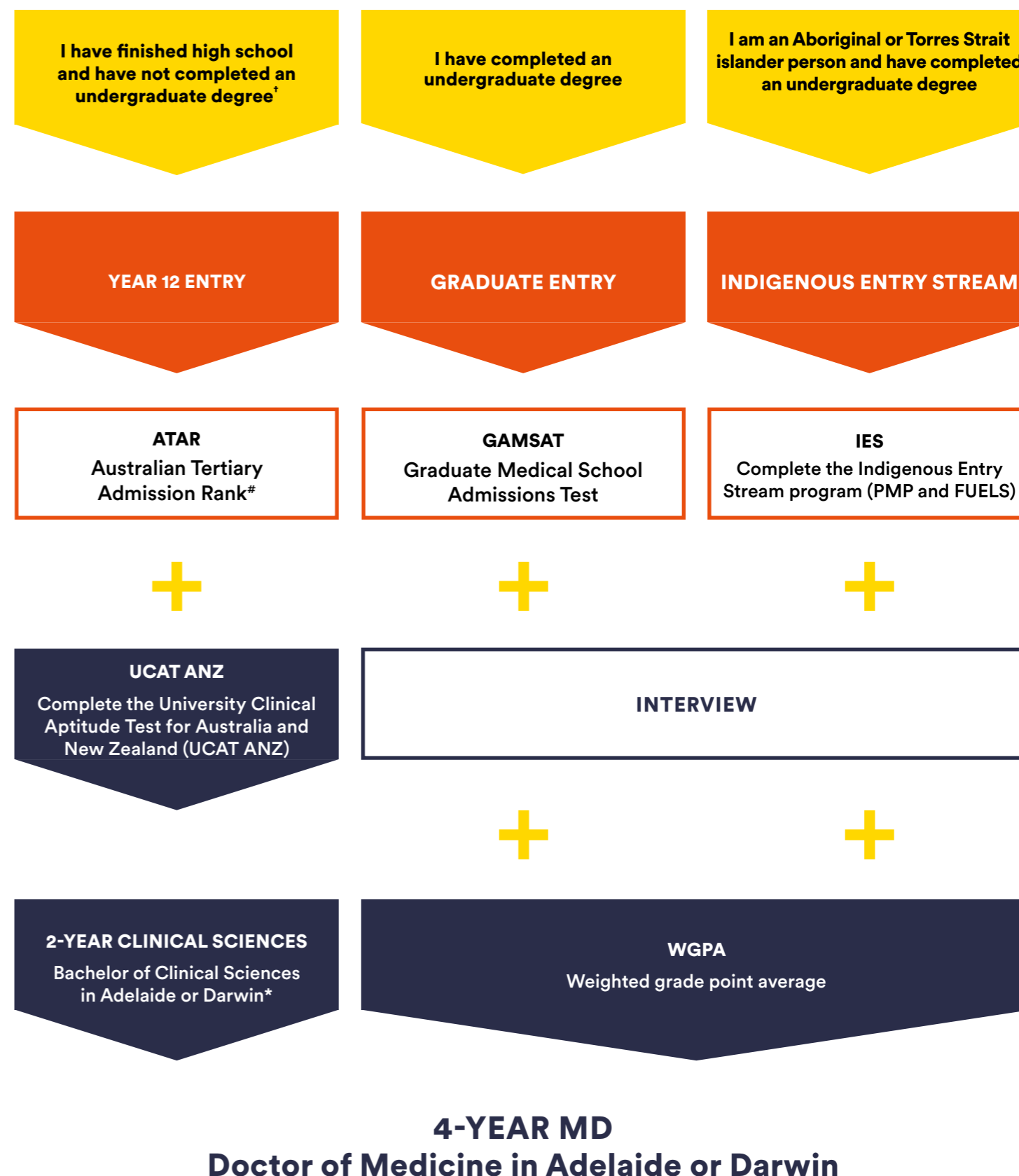

† Applicants for the double degree in Adelaide must not have a record of study at a higher education level. Applicants for the CDU/Flinders double degree in Darwin may have completed up to one year of higher education study.

* A minimum GPA is required to progress from the Clinical Science to the MD.

Selection rank.

Nursing & Midwifery



A rewarding career

You'll begin a career that is not only personally rewarding, but is in Australia's largest and fastest growing industry. Health care and social assistance is Australia's largest industry and is projected to have strong employment growth through to November 2026.*

* National Skills Commission 2022 occupation projections.

Study for success

Flinders is internationally recognised for being at the forefront of nursing and midwifery education. We are rated as one of the top 48 universities in the world for nursing.** By studying at Flinders, your learning will be facilitated by leading clinicians, educators and researchers, in state-of-the-art facilities.

** 2022 Academic Ranking of World Universities

Connect with industry leaders

We enjoy partnerships with many industry organisations including local health networks, aged care service providers, and public and private hospitals.

Almost 1,000 hours of work placement are built into both the undergraduate nursing and midwifery degrees, with rewarding opportunities to make industry connections, build practical skills and experience a variety of settings.

Ranked equal No. 48 in the world for Nursing*

No. 1 in SA for Nursing*

* 2022 Academic ranking of World Universities, public SA-founded universities only



Learn in state-of-the-art facilities



Nursing students examine and assess a manikin patient while supervised by a Flinders teaching staff member.

Our Healthcare Simulation Centre allows nursing and midwifery students to develop invaluable hands-on practical skills and work together in a real-world multidisciplinary environment.

The high-tech simulation lab mirrors real-life situations to prepare you for work in hospitals, surgeries and healthcare settings.

Our lab features patient care manikins that simulate health conditions such as cardiac arrest and all the stages of a woman giving birth. The laboratory is also home to baby manikins and simulated neonatal intensive care equipment.

This intensive practical learning allows you to develop clinical reasoning skills through case-based learning.

NURSING & MIDWIFERY

Bachelor of Nursing (Preregistration)

Bachelor of Nursing (Preregistration) (Riverland)

Nursing is so much more than a job. Once you start at Flinders, you'll begin studies that can lead you to a variety of clinical settings. You'll prepare for a role as a registered nurse who is reflective about their practice, has well-developed clinical reasoning skills and a commitment to lifelong learning.

SATAC code (Bedford Park)	214311	3 years full-time
SATAC code (Riverland)	214312	Part-time available
Prerequisites	None	Deferrable
Assumed knowledge	None	
2023 selection rank (Bedford Park)	72.00	
2023 selection rank (Riverland)	60.00	
Guaranteed entry selection rank (Bedford Park)	75.00	
Guaranteed entry selection rank (Riverland)	70.00	
TAFElink	Cert IV or above	
Adjustment factors	Yes	

The Nursing and Midwifery Board of Australia requires minimum English level requirements to be met. Please refer to their website for further information: www.nursingmidwiferyboard.gov.au/Registration-Standards/English-language-skills.aspx

- Your studies will cover the fundamental requirements to be eligible to apply for registration as a practising nurse with the Nursing and Midwifery Board of Australia.
- You'll have the option to undertake your studies at Flinders Bedford Park or our rural campus in the Riverland.
- Professional placements will prepare you for the workplace, both simulated in state-of-the-art laboratories and in clinical venues in rural and metropolitan South Australia.
- This degree is accredited by the Australian Nursing and Midwifery Accreditation Council until 22/12/2025. Graduates of this degree are eligible to apply for registration with the Nursing and Midwifery Board of Australia as a registered nurse.

Career opportunities

Your degree could open up a range of employment opportunities, including:

- medical/surgical
- emergency
- mental health
- aged care
- community health and general practice
- rural, remote and Indigenous health.

Potential employers include:

- SA Health (metropolitan and rural)
- private health organisations (metropolitan and rural)
- community health organisations
- aged care organisations
- general practitioners
- schools.

Bachelor of Midwifery (Preregistration)

Reap the rewards of being at the heart of care for women and families before, during and after the most monumental time of their lives. With a focus on the principles of primary health care and continuity of care, you will develop an understanding of various midwifery models to enable you to apply theory and skills in your daily practice.

SATAC code (Bedford Park)	214431	3 years full-time
Prerequisites	None	Part-time available
Assumed knowledge	None	Deferrable
2023 selection rank	90.00	
Guaranteed entry selection rank	NA	
TAFElink	Adv Dip or above	
Adjustment factors	Yes	

The Nursing and Midwifery Board of Australia requires minimum English level requirements to be met. Please refer to their website for further information: www.nursingmidwiferyboard.gov.au/Registration-Standards/English-language-skills.aspx

- Gain the skills and knowledge required to register as a practising midwife with the Nursing and Midwifery Board of Australia.
- Undertake professional placements in all areas including antenatal, labour, birthing, postnatal and special care nursery. Learn to be a confident and responsible professional who provides support, care and advice to women before, during and after childbirth.
- This degree is accredited by the Australian Nursing and Midwifery Accreditation Council. Graduates of this degree are eligible to apply for registration with the Nursing and Midwifery Board of Australia as midwives.

Career opportunities

Your degree could open up a range of employment opportunities, including:

- midwifery group practice
- antenatal education
- community health
- private practice.

Potential employers include:

- public and private hospitals
- community health organisations
- medical practices.

Find your own path

We understand that everyone is different, so in addition to the preregistration courses, the University offers the following graduate courses to enable people from a range of different educational backgrounds to study and apply for registration as a practising nurse or midwife.

Bachelor of Nursing (Graduate Entry)

SATAC code 2BG007
2 years full-time
Part-time available

The Bachelor of Nursing (Graduate Entry) is an accelerated course leading to registration as a nurse with the Nursing and Midwifery Board of Australia (NMBA) for graduates with a degree in an academic area other than nursing (including midwifery), or nurses who hold a degree that does not currently lead to NMBA registration.

The equivalent of nine units of study focused on an understanding of body structures and function such as human biology, physiology and anatomy is also required.

The Nursing and Midwifery Board of Australia requires minimum English level requirements to be met. Please refer to their website for further information:

www.nursingmidwiferyboard.gov.au/Registration-Standards/English-language-skills.aspx

Bachelor of Midwifery (Registered Nurse Entry)

SATAC code 2BP001
2 years full-time
Part-time available

The Bachelor of Midwifery (Registered Nurse Entry) is for candidates who are graduates of a nursing degree and/or hold a current practising certificate as a registered nurse who would like to become eligible to register with the Nursing and Midwifery Board of Australia as registered midwives. This pathway aims to build on knowledge and skills gained from previous tertiary qualifications/skills in nursing and to develop these in a midwifery practice context to prepare students to practise in the role of registered midwife.

Riverland campus

The Riverland campus of Flinders University is located in the rural township of Renmark, nestled within one of South Australia's richest horticultural regions.

Studying in the Riverland offers you a distinct rural focus and provides you with many opportunities for professional and personal development. Personally, it provides you with the chance to experience a different lifestyle and meet new people. Professionally, getting involved in the diversity and variety offered by rural practice helps you to develop high levels of professional competence, independence, resourcefulness and flexibility.

Our Riverland program is identical in structure and level of qualification to our Adelaide program.

Your study will be enriched through education from University staff, local clinicians and visiting academics.

You'll have the opportunity for professional experience placements in local hospitals, community centres and aged-care facilities.

Placements in metropolitan Adelaide are also available.

You'll experience integrated learning on the grounds of the Renmark Paringa District Hospital.

Study in the Riverland offers:

- access to computer suite, wi-fi and student common room with kitchen
- state-of-the-art clinical skills laboratory
- modern classrooms plus a library and video conference facilities

Psychology



Build a career solving human problems

Worldwide, there is a growing awareness of our need to understand human psychology and mental health. The pressures of twenty-first century living are driving a need for graduates who can assess, advise and help solve some of the human problems that affect how we live and function. From working with autism and sleep disorders to conducting research on social justice or industrial relations, the field of psychology is wide, and skilled graduates are in high demand.

A rewarding career

Apply your skills across a range of careers and professions, including community services, human resources management, marketing, policy development and teaching, and – combined with further professional training – you can become a practising psychologist.

Study for success

Flinders is highly rated in undergraduate psychology for full-time employment, overall educational experience and teaching quality.* With a Flinders psychology degree, you'll gain essential knowledge and skills required for further study to practise as a registered psychologist. By studying at Flinders, you are eligible to apply for admission to the Flinders University Honours program in psychology, as well as other nationally accredited psychology Honours programs, which can lead to further postgraduate study opportunities (eg. PhD) and/or training to become a registered psychologist.

Psychologists and Psychotherapists projected employment growth to November 2026 – 13.3%

Source: 2022 National Skills Commission projections.

No. 1 in SA in Psychology for full-time employment, overall educational experience and teaching quality*

* The Good Universities Guide 2023 (undergraduate), public SA-founded SA-founded universities only

Pursue your passion in a specialised field



For many students, their Flinders University journey leads to the pursuit of a lifelong passion.

Christiana Harous completed her undergraduate psychology studies at Flinders in 2017, but her Bachelor of Psychology (Honours) was just the beginning...

"Flinders was the right choice for my undergraduate degree because it equipped me with an excellent array of research skills. After completing my undergraduate studies, I moved to Sweden and was able to land a job working in R&D at a global automotive company."

Christiana's love for psychology and research soon prompted her to return to Flinders and study for her PhD. The broadness of the field and Flinders' links to industry played an important part in her decision.

"Flinders is preparing me for the future of the workforce by providing a fantastic array of professional development options. For example, as an HDR student you have access to a huge range of professional development courses on a rolling basis, so you can pick and choose topics that align with your future goals."

Christiana's PhD, which aims to understand how offenders can work to restore their moral identities and social relationships, will help her pursue her goals and her passion for psychology.

"There are so many things that inspire and excite me about the psychology industry! After my PhD, I aspire to work as a clinical psychologist in the corrections field. Perhaps I'm an idealist, but I'd like to help change the criminal justice system."

Christiana Harous

Bachelor of Psychology (Honours) – graduated 2017
Doctor of Philosophy (Clinical Psychology) – present

Bachelor of Arts (Psychology Major)

Develop a range of transferable skills that are highly valued in a wide range of jobs and industries. You'll learn how to investigate and analyse ideas, communicate your findings and build your knowledge base in a variety of areas. Studying a BA will also give you the chance to gain first-hand experience of how to apply what you learn through practical topics, placements and internship opportunities.

SATAC code (Bedford Park)	214031	3 years full-time
Prerequisites	None	Part-time available
Assumed knowledge	None	Deferrable
2023 selection rank	60.00	
Guaranteed entry selection rank	70.00	
TAFElink	Cert IV or above	
Adjustment factors	Yes	

- You can build a degree that suits your interests and career aspirations.
- Select one or two majors from 25 disciplines and a minor from 30 disciplines.
- You'll be able to choose from majors unique to SA universities, including drama, law and society, archaeology, and innovation and enterprise. Your studies will help you develop as a thinker, researcher and communicator.
- There are opportunities to take your studies overseas with a student exchange program.
- Psychology major: Psychology is the study of human behaviour and experience, including how we learn and develop, personality and self-esteem, thinking processes and psychological problems.

Career opportunities

Your degree could open up a range of employment opportunities, including:

- graduate policy officer
- editorial assistant
- communications and campaigns assistant
- assistant advocacy officer
- employment consultant.

Potential employers include:

- government departments
- community arts centres
- education/higher education
- media
- marketing organisations.

Bachelor of Psychological Science

Undertake an extensive range of key subjects and a pathway that could lead you to a career practising psychology. This degree covers fields such as personality; emotion; development; social, cultural and biological influences; and mental health. Besides having access to a broad range of electives, you'll participate in a mentoring program, have access to expert lecturers, and can apply for a one-year Honours at the end of the three years provided you achieve a sufficiently high standard.

SATAC code (Bedford Park)	224651	3 years full-time
SATAC code (Festival Plaza)	284601	Part-time available
Prerequisites	None	Deferrable
Assumed knowledge	None	Online
2023 selection rank	60.00	
Guaranteed entry selection rank	80.00	
TAFElink	Dip or above	
Adjustment factors	Yes	

- Develop essential knowledge and skills required for further study to practise as a registered psychologist.
- You'll gain skills and knowledge for other professions where psychology is beneficial such as government, social and community work, and statistics.
- Enhance your career opportunities by combining your psychology degree with an area that suits your interests.
- Learn from internationally renowned researchers on core topics like brain function, autism, trauma, social justice, sleep disorders, learning and memory, and eating disorders.
- This degree is accredited by the Australian Psychology Accreditation Council.*

*Festival Plaza degree is pending accreditation.

Career opportunities

Your degree could open up a range of employment opportunities, including:

- graduate resource worker
- youth worker
- employment consultant
- graduate market researcher
- human resources consultant.

Potential employers include:

- Australian Bureau of Statistics
- Department for Communities and Social Inclusion
- Department of Human Services
- Families SA
- Accenture.

Bachelor of Psychological Studies (Graduate Entry)

A nationally accredited psychology major is available to students who have already completed a degree in any discipline, with the Bachelor of Psychological Studies (Graduate Entry). This degree will enhance your understanding of human behaviour to pursue further studies in psychology. You could begin your career in areas such as youth work, advertising and marketing, policy and research, consumer research, industrial relations, human resources, program coordination and welfare.

SATAC code (Bedford Park)	2BG008	1 year full-time
See flinders.edu.au/psychology for entry requirements.		

- This degree prepares you for Honours in psychology and subsequent higher degree studies towards registration as a psychologist.
- You'll gain a grounding in theory and practice in core areas of basic and applied psychology.
- You can apply for a one-year Honours at the end of the year provided you achieve a sufficiently high standard.
- You'll undertake practical experience that prepares you for the workforce and develop the skills to critically evaluate psychological literature and to apply psychology knowledge to real-world problems.
- The degree provides the equivalent of a major in psychology for those who hold a degree in another discipline.
- This degree is accredited by the Australian Psychology Accreditation Council.

Career opportunities

Your degree could open up a range of employment opportunities, including:

- program coordinator
- market researcher
- consumer behaviour analyst
- youth worker
- human resources consultant.

To register as a practising psychologist in Australia, you must complete an Honours program in psychology and either two further years of supervised experience or an approved qualification such as a Master of Psychology (Clinical).

Potential employers include:

- community health providers
- consulting firms
- government agencies
- hospitals
- market research companies
- research centres
- rehabilitation facilities.

Bachelor of Psychology (Honours)

Follow your passions in this degree and graduate career-ready with high-level training in professional, practical and academic areas. With excellent facilities, including up to 20 research laboratories and unique placement opportunities, this degree will prepare you for work in clinical, educational, organisational or academic settings.

SATAC code (Bedford Park)	214321
Prerequisites	None
Assumed knowledge	None
2023 selection rank	90.00
Guaranteed entry selection rank	NA
TAFElink	NA
Adjustment factors	Yes

4 years full-time

Part-time available

Deferrable

- Pursue the pathway to become a registered psychologist – this degree prepares you with the Honours-level training required for progression towards registration.
- Study in applied, social, clinical, neurological and developmental psychology.
- Undertake a placement in a psychological setting in third year.
- Cover a range of assessment tests and clinical methodologies used by practising psychologists.
- A series of international exchange links are available in countries including the USA and UK for one to two semesters of study. Gain another perspective, gather experience and immerse yourself in the culture of another country.
- Study core topics such as interviewing and counselling, and ethics and professional practice, and select from a range of psychology electives.
- This degree is accredited by the Australian Psychology Accreditation Council.

Career opportunities

Your degree could open up a range of employment opportunities, including:

- data analyst
- assistant psychologist
- human sciences researcher
- learning and development graduate officer
- graduate trainee research analyst.

To register as a practising psychologist in Australia, you must complete an Honours program in psychology and either two further years of supervised experience or an approved qualification such as a Master of Psychology (Clinical).

Potential employers include:

- Woolcott Research
- Anglicare
- Colmar Brunton
- Australian Bureau of Statistics
- Department for Communities and Social Inclusion.



“Studying psychology at Flinders has been one of the best decisions I have ever made. From the friends you make in tutorials, to the lecturers and academics who guide you through your journey, I have received nothing but unconditional support from everybody I have met at Flinders. Flinders is definitely the best choice for anybody interested in pursuing a career in psychology.”

Ksenia Zinoviev

Bachelor of Psychology (Honours)

Combined degrees

Explore your interests and unlock more career opportunities by combining degrees. Combining your degree with a qualification in another discipline will help you develop specialised abilities to stand out from the pack. Studying a combined degree at Flinders is the key to enhancing your career opportunities.

Find out about combining these qualifications:

Bachelor of Psychological Science/Bachelor of Business (Human Resource Management)

To manage an organisation effectively, you need to understand its people. The Bachelor of Psychological Science/Bachelor of Business (Human Resource Management) helps you to develop an understanding of psychology and apply it to human resource management. This combined degree meets the accreditation requirements of both the Australian Human Resources Institute and the Australian Psychology Accreditation Council.

Bachelor of Psychological Science/Bachelor of Business (Marketing)

The combined Bachelor of Psychological Science/Bachelor of Business (Marketing) provides the opportunity to link the psychology of marketing with consumer buying behaviour. It teaches you to market to people effectively by understanding how psychology influences their decisions, and is one of only a few programs that allow you to delve into consumer buying behaviour, rational and irrational decision-making processes, impulse buying behaviour, heuristic decision-making and other frameworks. This combined degree meets the accreditation requirements of the Australian Psychology Accreditation Council.

Bachelor of Psychological Science/Bachelor of Criminology

The combined Bachelor of Psychological Science/Bachelor of Criminology provides you with a comprehensive education in psychology combined with criminal behaviour, crime prevention and responses to crime. This combined degree meets the accreditation requirements of the Australian Psychology Accreditation Council.

Bachelor of Psychological Science/Bachelor of Sport, Health and Physical Activity

The combined Bachelor of Psychological Science/Bachelor of Sport, Health and Physical Activity prepares you for sport and physical activity careers, giving you a strong knowledge base in psychology combined with health, tourism, nutrition, disability and business. This combined degree meets the accreditation requirements of the Australian Psychology Accreditation Council.

For a full list of combined degree options visit finders.edu.au/combineddegrees

Health & Care



Study with leaders

Flinders University has a reputation for excellence in teaching, learning and research that spreads across the globe. Learn from the brightest minds in health research who will bring you the latest knowledge and skills, and prepare you for the future of health.

A rewarding career

Start a career that is rewarding in many ways. Not only will you help others, health care and social assistance is Australia's largest employing industry* and Flinders is South Australia's No. 1 university for starting salary.**

Study for success

Flinders programs are professionally accredited and globally recognised. We are the only university in South Australia with an on-campus teaching hospital. By studying at Flinders, you'll graduate job-ready.

* National Skills Commission 2022

** The Good Universities Guide 2022 (undergraduate), public SA-founded universities only

No. 1 in SA in Health Services & Support for full-time employment and median salary*

* The Good Universities Guide 2022 (undergraduate), public SA-founded universities only

Real-world experience



Flinders' strategic partnerships with leading health organisations and providers offer students real-world opportunities to develop their skills.

For Benjamin Chapman, placements at the world-class teaching hospital, Flinders Medical Centre, and Flinders University's SHAPE (Sport, Health, Physical Activity and Exercise) research centre allowed him to work on multiple projects and develop skills to prepare him for his future career.

"Flinders University has set me up with life skills such as communication, cultural responsiveness, and understanding of all different professions within the health sector, as well as many other skills which will all help guide me through my professional career. I have been able to develop my communication and practical skills, work with a range of different people and improve professionally."

Benjamin Chapman

Master of Physiotherapy graduate

Bachelor of Disability and Community Inclusion

Enjoy a highly sought-after career in a fast-growing sector providing disability support, advocacy and services for people of all ages with diverse needs, including developmental and acquired disabilities. Grounded in a human rights approach, graduates will be equipped to work in a range of disability and related human services roles as effective and capable practitioners supporting people to live flourishing lives. This three-year degree is nested within the four-year Bachelor of Disability and Developmental Education. Graduates can return to complete the fourth year and be eligible for full membership with the DEAI to practise as developmental educators.

SATAC code (Bedford Park)	244471	3 years full-time
SATAC code (Festival Plaza)	284261	Part-time available
Prerequisites	None	Deferrable
Assumed knowledge	None	Online
2023 selection rank	60.00	
Guaranteed entry selection rank	70.00	
TAFElink	Cert IV or above	
Adjustment factors	Yes	

- Build the skills and practical experience needed to lead teams or work as an individual practitioner in the disability and community service sectors.
- This course teaches you foundation skills in disability, with contributions from disability studies, sociology, psychology, speech pathology, business and health.
- Take on practical experience that prepares you for the workforce, including two placements that build your disability practice, policy and leadership knowledge for a career in the disability and community service fields.
- Study anywhere in Australia, with all topics available online.
- Take advantage of interstate and overseas placement opportunities from your second year.
- Prepare for a career that helps make a difference in people's lives.

Career opportunities

Your degree could open up a range of employment opportunities, including:

- skilled disability practitioner
- NDIS support coordinator
- case manager
- program coordinator
- disability employment consultant
- supervisor or team leader.

Potential employers include:

- disability services
- government sector/NDIS
- non-government agencies
- private sector
- self-employment.

Bachelor of Disability and Developmental Education

Bachelor of Disability and Developmental Education (Online)

Your studies could lead you to an amazing career helping others live rich, fulfilling lives. You'll gain the skills and knowledge to provide services for people of all ages with diverse needs, including developmental and acquired disabilities. On graduation, you'll be qualified to work in a range of disability and related health and human services positions.

SATAC code (Bedford Park)	224531	4 years full-time
SATAC code (Festival Plaza)	284271	Part-time available
SATAC code (Online)	224535	Deferrable
Prerequisites	None	
Assumed knowledge	None	
2023 selection rank	60.00	
Guaranteed entry selection rank	70.00	
TAFElink	Cert IV or above	
Adjustment factors	Yes	

- Your studies will build foundation skills to support people with disability using therapeutic supports, advocating for and building an inclusive community.
- You'll be exposed to psychology, philosophy, speech pathology, sociology, health and special education.
- The Bachelor of Disability and Developmental Education is accredited by Developmental Educators Australia Inc (DEAI) for practice as a developmental educator.

Career opportunities

Your degree could open up a range of employment opportunities, including:

- developmental educator
- NDIS professional planner/support coordinator
- disability employment consultant
- family/behavioural support coordinator
- positive behaviour support specialist.

Potential employers include:

- disability support services
- government sector/NDIS
- non-government agencies
- private sector
- self-employment.

Become job-ready, faster

Flinders diplomas and associate degrees are designed to provide pathways and additional knowledge to help begin your career path or broaden your opportunities.

See page 27 for details of the Diploma in Disability and Community Practice and Associate Degree in Disability and Community Practice.

Bachelor of Exercise Science

Exercise science and exercise physiology is a fast-growing sector with a multidisciplinary approach to chronic disease management, treatment and prevention, as well as the maximisation of sporting performance, injury prevention and community health.

SATAC code (Bedford Park)	234551	3 years full-time
Prerequisites	None	Part-time available
Assumed knowledge	Yes*	Deferrable
2023 selection rank	75.00	
Guaranteed entry selection rank	90.00	
TAFElink	Dip or above	
Adjustment factors	Yes	

* Knowledge of SACE stage two biology or equivalent is assumed.

- This course has real flexibility. Create your own future by preparing yourself to work in a variety of roles in health.
- We prepare you for practice in the real world through work placements, allowing you to develop industry connections and practical skills.
- Our teaching staff are experienced health professionals with rich and diverse backgrounds, sharing a broad range of connections to industry.
- You will develop a suite of transferable skills that are relevant to a variety of health environments and can be built upon with further study.
- This degree will open the door to various workplace settings including corporate or government departments, not-for-profit organisations or community health centres.
- This program is accredited by Exercise and Sports Science Australia. Graduates are eligible to apply to be recognised as accredited exercise physiologists and accredited exercise scientists.

Career opportunities

Your degree could open up a range of employment opportunities, including:

- exercise scientist
- health and injury prevention advisor
- aged care health and wellness coordinator
- cardiac technician
- sport and exercise science support officer
- active living project officer.

Potential employers include:

- hospitals
- community health units
- gymnasiums
- private health clinics
- schools, university and TAFE
- sporting organisations.

Bachelor of Exercise Science/Master of Clinical Exercise Physiology

If you're a high-achieving student, you can progress from an exercise science degree to a master's degree through this five-year degree combination. You'll study unique topics in the fundamentals of exercise science, exercise prescription in motor control and learning, and advanced exercise science.

SATAC code (Bedford Park)	234571	5 years full-time**
Prerequisites	None	Part-time available
Assumed knowledge	Yes*	Deferrable
2023 selection rank	90.00	
Guaranteed entry selection rank	95.00	
TAFElink	NA	
Adjustment factors	Yes	

* Knowledge of SACE stage two biology or equivalent is assumed.

** This course includes three years in the Bachelor of Exercise Science and two years in the Master of Clinical Exercise Physiology.

NOTE: Master of Clinical Exercise Physiology component can only be studied full-time.

- Qualify for a career in the evolving field of exercise science.
- You can choose from specialisations in health promotion, behavioural sciences, sports science, business or allied health, preparing you for a range of allied health postgraduate degrees.
- You'll take on practical experience that prepares you for the workforce, including a 140-hour placement that will prepare you with skills and knowledge applicable to careers in health, sport and exercise fields.
- The Master of Clinical Exercise Physiology includes a further 360 hours of clinical placement.
- This program is accredited by Exercise and Sports Science Australia. Graduates are eligible to apply to be recognised as accredited exercise physiologists and accredited exercise scientists.

Career opportunities

Your degree could open up a range of employment opportunities, including:

- exercise scientist
- exercise physiologist
- health and injury prevention advisor
- aged care health and wellness coordinator
- health and wellness coordinator
- cardiac technician
- sport and exercise science support officer
- active living project officer.

By continuing on to the Master of Clinical Exercise Physiology, opportunities could include:

- rehabilitation/allied health work
- exercise physiologist
- private practice
- acute care
- day-care rehabilitation
- home-care rehabilitation.

Potential employers include:

- hospitals
- community health units
- workplaces
- gymnasiums
- aged care facilities
- disability service organisations
- sporting clubs and associations
- private health clinics.

Our flexible health sciences degrees prepare you for a variety of health careers

Choose from a variety of specialisations including ageing, health management, health promotion, innovation, digital health,^ physiology and neuroscience,^ psychology^ and therapy studies.^ Or build your own health sciences degree by combining the core skills topics with a selection of courses from any field within the entire University.

^ Separate SATAC codes.

FIRST YEAR
Study a set of core skills then select optional specialisation topics

SECOND YEAR
Core skills combined with specialisation topics
Select a specialisation or combine the core skills topics with your selection of electives from across the University to build your own degree

Ageing

Health Management*

Health Promotion*

Innovation

Digital Health

Physiology & Neuroscience*

Psychology*

Therapy Studies

Graduate with a health sciences degree and a specialised area of knowledge

THIRD YEAR

Graduate with a broad health sciences degree

Join the workforce with skills that equip you for a career in a range of health settings or continue to postgraduate studies in your chosen health profession

* The health management, health promotion, physiology and neuroscience, and psychology specialisations require you to choose specific topics in your first year, so be sure to check your study program before enrolling.

What does a career in health sciences look like?

From treating patients in health clinics to influencing healthcare policy in government agencies or undertaking life-changing research, health sciences is your gateway to a rewarding career.

Career opportunities

Your degree could open up a range of employment opportunities, including:

- health promotion officer
- drug diversion assessor
- community health officer
- clinical trials study assistant
- policy officer
- health and aged care support worker
- digital health consultant/strategist
- health informatician
- app developer.

Potential employers include:

- government and non-government agencies
- local councils
- private practice
- hospitals
- community health clinics
- not-for-profit organisations
- schools and education facilities including universities.

Bachelor of Health Sciences [specialisations: Health Sciences, Ageing, Health Management, Health Promotion, Innovation]*

SATAC code (Bedford Park)	244351
Prerequisites	None
Assumed knowledge	None
2023 selection rank	70.00
Guaranteed entry selection rank	70.00
TAFElink	Dip or above
Adjustment factors	Yes

3 years full-time

Part-time available

Deferrable

* Online study options are available in Health Sciences.

Bachelor of Health Sciences (Digital Health)

SATAC code (Bedford Park)	244361
SATAC code (Festival Plaza)	284381
Prerequisites	None
Assumed knowledge	None
2023 selection rank	70.00
Guaranteed entry selection rank	70.00
TAFElink	Dip or above
Adjustment factors	Yes

3 years full-time

Part-time available

Deferrable

Online

Bachelor of Health Sciences (Psychology)

SATAC code (Bedford Park)	244381
SATAC code (Festival Plaza)	284391
Prerequisites	None
Assumed knowledge	None
2023 selection rank	70.00
Guaranteed entry selection rank	70.00
TAFElink	Dip or above
Adjustment factors	Yes

3 years full-time

Part-time available

Deferrable

Bachelor of Health Sciences (Physiology and Neuroscience)

SATAC code (Bedford Park)	244371
Prerequisites	None
Assumed knowledge	None
2023 selection rank	70.00
Guaranteed entry selection rank	70.00
TAFElink	Dip or above
Adjustment factors	Yes

3 years full-time

Part-time available

Deferrable

Bachelor of Health Sciences (Therapy Studies)

SATAC code (Bedford Park)	244391
SATAC code (Festival Plaza)	284401
Prerequisites	None
Assumed knowledge	None
2023 selection rank	70.00
Guaranteed entry selection rank	70.00
TAFElink	Dip or above
Adjustment factors	Yes

3 years full-time

Part-time available

Deferrable

HEALTH & CARE

Bachelor of Health Sciences/Master of Occupational Therapy

Develop the knowledge and skills required to become registered and work as an occupational therapist. The degree has a strong focus on preparing you for interprofessional practice, and on becoming a contemporary health professional able to work across a variety of settings and with a wide range of clients.

SATAC code (Bedford Park)	224071	5 years full-time**
Prerequisites	None	Part-time available
Assumed knowledge	Yes*	Deferrable
2023 selection rank	82.75	
Guaranteed entry selection rank	NA	
TAFElink	NA	
Adjustment factors	Yes	

* Knowledge of SACE stage two biology or equivalent is assumed.

** This course includes three years in the Bachelor of Health Sciences and two years in the Master of Occupational Therapy.

NOTE: Master of Occupational Therapy component can only be studied full-time.

- With 1,000 hours of fieldwork experience, you'll graduate with the hands-on knowledge required to register and work as an occupational therapist.
- First-year observational placements provide early exposure to work as an occupational therapist.
- You'll enjoy small class sizes and one-on-one tuition with supportive staff.
- This course has fulfilled the requirements for entry level education of occupational therapists and has been awarded the status of accredited occupational therapy course by Occupational Therapy Australia and the World Federation of Occupational Therapists.

Career opportunities

Your degree could open up a range of employment opportunities, including:

- occupational therapist
- job capacity assessor
- allied health clinician
- community development project officer
- community occupational therapist.

Potential employers include:

- state government departments such as health, disability and education
- non-government agencies
- private hospitals
- aged care providers
- schools
- private rehabilitation companies.

Bachelor of Health Sciences/Master of Physiotherapy

If you love the idea of helping people recover from injury, helping them improve their mobility and improve their quality of life, then you'll find a career in physiotherapy rewarding in many ways.

SATAC code (Bedford Park)	224081	5 years full-time**
Prerequisites	None	Part-time available
Assumed knowledge	Yes*	Deferrable
2023 selection rank	93.00	
Guaranteed entry selection rank	NA	
TAFElink	NA	
Adjustment factors	Yes	

* Knowledge of SACE stage two biology and physics or equivalent is assumed.

** This course includes three years in the Bachelor of Health Sciences and two years in the Master of Physiotherapy.

NOTE: Master of Physiotherapy component can only be studied full-time.

- This degree will give you the skills and expertise you'll need to prepare for professional practice in physiotherapy.
- You'll have the chance to learn in a professional environment, with 1,000 hours of practical placement.
- You will broaden your experience with at least one rural or remote clinical placement.
- You will enjoy MaskED simulated learning experiences involving realistic silicone props worn by educators to aid real-life role play.
- This course is accredited by the Australian Physiotherapy Council and satisfies the academic requirements for registration as a physiotherapist with the Physiotherapy Board of Australia.

Career opportunities

Your degree could open up a range of employment opportunities, including:

- physiotherapist
- neurological physiotherapist
- injury management consultant
- sport physiotherapist
- musculoskeletal physiotherapist.

Potential employers include:

- hospitals
- community health centres
- aged care facilities
- mental health services
- rehabilitation centres
- disability and education services
- sporting clubs or codes
- private practice and occupational health departments.

Become job ready, faster

Flinders diplomas and associate degrees are designed to provide pathways and additional knowledge to help begin your career path or broaden your opportunities.

Diploma in Health Sciences

SATAC code 216081

Start a healthy career. Gain foundational knowledge and skills to start your rewarding career in health. This diploma is available to students seeking a short program that will provide introductory knowledge and skills as a flexible pathway to health.

Associate Degree in Health Sciences

SATAC code 249021

Equip yourself with practical knowledge and skills to broaden opportunities for a career in health. This associate degree is available to students seeking a program that delivers knowledge and skills to support professional development in the health industry.

Diploma in Disability and Community Practice

SATAC code 216051

Become job ready, faster. Understand the skills and knowledge required to help promote the rights of people with disability to live inclusive lives.

This diploma is available to students seeking a short program that will provide foundation knowledge to support their professional development in the field.

Associate Degree in Disability and Community Practice

SATAC code 249011

Develop the knowledge and skills to shape an inclusive society.

Equip yourself with work-relevant skills and knowledge to help people with disability live flourishing lives.

This associate degree is available to students seeking a program that will provide foundation knowledge to support their professional development in the field.

Associate Degree in Medical Science (Laboratory Medicine)

SATAC code 249041

Develop the knowledge and skills to shape an inclusive society.

Equip yourself with work-relevant skills and knowledge to help people with disability live flourishing lives.

This associate degree is available to students seeking a program that will provide foundation knowledge to support their professional development in the field.



Midwifery student practises collecting a sample from a manikin in the Flinders Healthcare Simulation Centre.

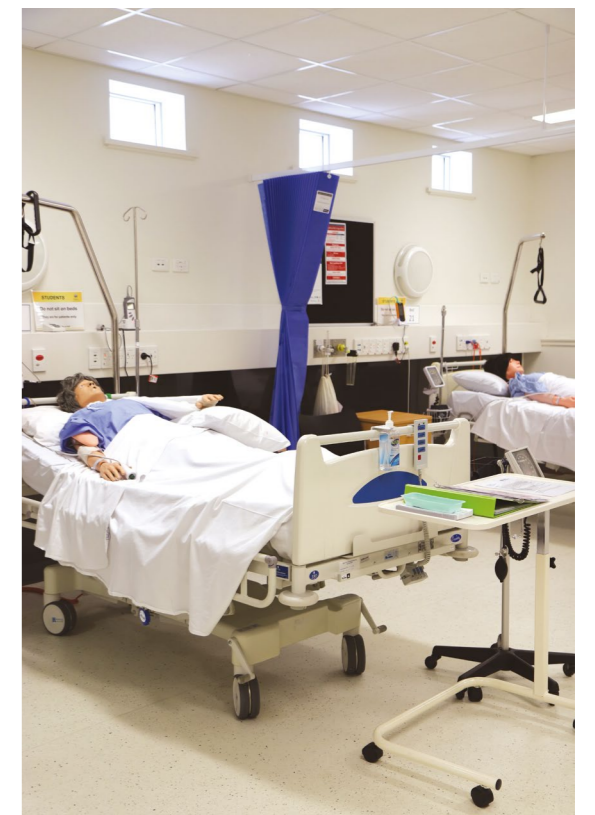

Flinders Healthcare Simulation Centre.

Bachelor of Health Sciences (Vision Science)/Master of Optometry

Prepare yourself for a rewarding career in optometry in a high-quality learning environment.

SATAC code (Bedford Park)	244631	5 years full-time
Prerequisites	None	Part-time available
Assumed knowledge	Yes*	Deferrable
2023 selection rank	95.00	
Guaranteed entry selection rank	NA	
TAFElink	NA	
Adjustment factors	Yes	

* Knowledge of SACE stage two chemistry, mathematics and physics or equivalent is assumed.

- You will receive a grounding in the fundamentals of science with an emphasis on vision science, where you will study the visual system and factors that influence sight in preparation for intensive study and clinical experience in optometry.
- You'll have the opportunity to study a range of topics across science, health and optometry, while building knowledge and skills in clinical research methods.
- You'll have the chance to complete diverse urban and rural clinical placements.
- This degree is accredited by the Optometry Council of Australia and New Zealand. Graduates will be eligible to register as optometrists.

Career opportunities

Your degree could open up a range of employment opportunities, including:

- ophthalmic industry consultant
- pharmaceutical industry consultant
- clinical optometrist
- outreach optometry coordinator
- paediatric optometrist
- public health optometrist
- research optometrist.

Potential employers include:

- independent optometry practice
- corporate optometry companies
- vision rehabilitation/low vision clinics
- hospitals
- government organisations
- community health centres
- outreach services or programs
- universities
- research centres
- optical companies
- pharmaceutical companies.

Bachelor of Human Nutrition

Human nutrition is one of the most interesting careers in health. Think about what we eat and why. How do our food choices affect our lifestyles and our health? You could help address the future health needs of Australia and create a healthier world.

SATAC code (Bedford Park)	234841	3 years full-time
Prerequisites	None	Part-time available
Assumed knowledge	Yes*	Deferrable
2023 selection rank	65.00	
Guaranteed entry selection rank	NA	
TAFElink	Dip or above	
Adjustment factors	Yes	

* Knowledge of SACE stage two biology or equivalent is assumed.

- This degree will give you skills and knowledge in demand around the world, as societies look to prevent and manage nutrition and health issues.
- You'll study evidence-based topics in nutrition, health promotion, behavioural sciences, nutrition, sports science and public health.
- You'll have the opportunity to undertake a 140-hour self-directed placement with industry or co-create an industry project in an area of your choice.
- The Bachelor of Human Nutrition gives you the theoretical and practical knowledge to practise as an associate nutritionist on graduation, and you will be eligible to apply for membership with the Nutrition Society of Australia.

Career opportunities

Your degree could open up a range of employment opportunities, including:

- consultant nutritionist
- food company nutritionist
- health promotion or project officer
- sports nutrition consultant
- research nutritionist.

Potential employers include:

- local and state government
- non-government organisations
- corporations (research and development)
- community-based services
- health-related businesses.

Bachelor of Medical Science

Bachelor of Medical Science (Accelerated)

Are you fascinated by the science of the human body? Why not build a career around your passion?

SATAC code (Bedford Park)	214421	3 years full-time
SATAC Code (Accelerated)	244651	Accelerated 2.5 years full-time
Prerequisites	None	Part-time available
Assumed knowledge	None	Deferrable
2023 selection rank	70.00	
2023 selection rank (Accelerated)	NA	
Guaranteed entry selection rank	80.00	
Guaranteed entry selection rank (Accelerated)	NA	
TAFElink	Adv Dip or above	
Adjustment factors	Yes	

- This specialised degree provides exciting options for students interested in a wide range of careers in the medical and health sciences, and emphasises the fundamental sciences that underpin virtually all fields of medical science.
- You'll study areas such as biochemistry, biotechnology, microbiology, genetics, virology, molecular biology and neuroscience, and gain skills that could see you move into a wide range of careers.
- Choose topics from both biological sciences and medicine to combine a solid understanding of the human body with the laboratory skills for medical science.
- You'll be immersed in a strong clinical and research environment, and undertake laboratory practicals and experiments to prepare you for work as a medical scientist.
- This course articulates with the Bachelor of Medical Science (Honours).

Career opportunities

Your degree could open up a range of employment opportunities, including:

- cardiac physiologist
- medical laboratory technician
- medical scientist
- research and development scientist
- medical researcher
- clinical research assistant
- research study coordinator
- patent attorney (*requires further study*)
- medical science writer.

Potential employers include:

- Clinpath Laboratories
- CSIRO
- Department of Health
- CMAX
- SA Pathology
- Medical Device Institute
- university research labs
- cancer research institutes
- pharmaceutical companies
- scientific publications
- health-media companies
- not-for-profit charitable foundations.

Bachelor of Medical Science (Laboratory Medicine)

Bachelor of Medical Science (Laboratory Medicine) (Regional Placement)

Boldly face the local and global medical challenges of tomorrow in the rapidly advancing and growing field of laboratory medicine. Discover the competencies required to be a medical scientist equipped with specialist skills and knowledge to work in diagnostic pathology laboratories.

SATAC code (Bedford Park)	244581	4 years full-time
SATAC Code (Regional Placement)	244583	Part-time available
Prerequisites	None	Deferrable
Assumed knowledge	None	
2023 selection rank	80.00	
Guaranteed entry selection rank	NA	
TAFElink	Adv Dip or above	
Adjustment factors	Yes	

- Gain the scientific and theoretical understanding that underpins fundamental aspects of physiology and pathology.
- You'll develop medical laboratory skills and competencies through laboratory learning.
- Benefit from study within the Flinders Medical Centre and the co-operative industry partnerships between diagnostic pathology laboratories and Flinders University.
- You'll have the opportunity to apply pathology learning in a diagnostic laboratory setting.
- You'll develop professional relationships and gain a deep understanding of the professional roles and responsibilities of laboratory medical scientists.
- You'll graduate prepared for a range of careers within the medical sciences, or be prepared for entry into a variety of undergraduate courses leading to specific health professions.

Career opportunities

Your degree could open up a range of employment opportunities, including:

- medical scientist
- medical laboratory technician
- research and development scientist
- medical representative.

Potential employers include:

- diagnostic pathology laboratories
- biomedical and biotechnology industries
- veterinary laboratories.
- academic research centres.

Bachelor of Nutrition and Dietetics

Turn your passion for healthy eating into a career by helping people achieve the best health through nutrition. Prepare to become a professional who can interpret and translate scientific knowledge into practical information to help people improve their health through diet.

SATAC code (Bedford Park)	214381	4 years*
Prerequisites	None	Deferrable
Assumed knowledge	None	
2023 selection rank	92.00	
Guaranteed entry selection rank	NA	
TAFElink	NA	
Adjustment factors	Yes	
* NOTE: This course can only be studied full-time.		

- You will gain knowledge about the nature, management and prevention of diet-related diseases and the social and psychological factors that influence what people eat.
- This degree is accredited by the Dietitians Association of Australia and is recognised in Singapore, UK, New Zealand and Canada.
- Flinders' research in nutrition and dietetics has been ranked above world standard in the Australian Government's Excellence in Research for Australia rankings (2018).

Career opportunities

Your degree could open up a range of employment opportunities, including:

- clinical dietitian
- sports dietitian
- consultant and private practitioner
- dietitian working in rehabilitation
- community health dietitian
- diabetes educator
- food industry dietitian
- research project officer
- health promotion officer.

Potential employers include:

- hospitals
- community health centres
- private practice and consultancy
- food industries
- research institutions.

Bachelor of Paramedicine

Bachelor of Paramedicine (Northern Territory)*

Bachelor of Paramedicine (Regional External Program)*

Becoming a paramedic means keeping your cool in emergency and non-emergency situations. It means helping people when they need it most, and it means working in a career dedicated to helping others.

SATAC code (Bedford Park)	244971	3 years full-time
SATAC code (Northern Territory)	244975	Part-time available
SATAC code (Regional External Program)	244977	Deferrable
Prerequisites	None	Online/Partial On Campus*
Assumed knowledge	None	
2023 selection rank	96.00	
2023 selection rank (Northern Territory)	92.75	
2023 selection rank (Regional External Program)	NA	
Guaranteed entry selection rank	NA	
TAFElink	NA	
Adjustment factors	Yes	

* Please note: This course is available online. While theoretical content delivered online can be accessed anywhere within the Northern Territory with internet coverage, the clinical skills and practical education will be delivered by practical workshop intensives held in Darwin. This will require students to spend up to one or two weeks in Darwin each semester.

This course is only available to applicants eligible under the remote and outer regional sub-quota and/or Indigenous sub-quota.

Applicants will be ranked for admission based on academic merit.

- You could make a real difference. Develop the skills, knowledge and attitudes to manage out-of-hospital emergency and non-emergency situations in a manner consistent with best practice.
- This is an approved degree for anyone seeking a career as a paramedic with an Australian state ambulance service or a research career in pre-hospital science.
- This is a Paramedic Board of Australia (PBA) approved program for first professional registration as a paramedic under the national law.
- Your degree has a strong focus on paramedic-specific clinical practice as well as broader studies in the health sciences relevant to healthcare delivery.
- Your degree will prepare you for the workforce by delivering evidence-based education from qualified paramedics and providing clinical experience with SA Ambulance Service or St John Ambulance (NT) Inc.

Career opportunities

Your degree could open up a range of employment opportunities, including:

- paramedic intern
- graduate paramedic
- emergency services/rescue officer

- mine site paramedic
- industrial paramedic.

Potential employers include:

- State and Territory-based emergency ambulance services.

Bachelor of Public Health

There has never been a better time to study public health. Graduates are in demand to address health challenges of local, national and global significance to deliver outcomes that benefit the population. Follow your passion and choose distinctive learning pathways, from biomedical, research and social determinants of population health and equity to Aboriginal and Torres Strait Islander health, economic factors and global approaches to health issues, such as obesity and heart disease.

SATAC code (Bedford Park)	244341	3 years full-time
Prerequisites	None	Part-time available
Assumed knowledge	None	Deferrable
2023 selection rank	70.00	Online
Guaranteed entry selection rank	80.00	
TAFElink	Dip or above	
Adjustment factors	Yes	

- Develop intellectually, socially and as an emerging professional.
- Experience a year-long work placement project to develop leadership, self-management and professional communication skills.
- Acquire culturally diverse perspectives which reflect our society.
- Participate in interprofessional learning workshops and authentic case-studies to develop communication and problem-solving.
- Engage with meaningful current issues such as climate change, pandemics and the social determinants of health.

Career opportunities

Your degree could open up a range of employment opportunities, including:

- community development officer (eg. women's health, Aboriginal and Torres Strait Islander health)
- health promotions officer
- clinical trials coordinator
- public health research officer
- epidemiologist/data analyst.

Graduates of this course also increase their chances of entry into the highly regarded postgraduate Doctor of Medicine, with priority and reserved positions for up to 25 students from the College.

Potential employers include:

- World Health Organization
- government departments of health in policy, surveillance, health promotion, drug and alcohol services
- research and higher education settings
- community organisations such as Heart Foundation and Cancer Council.

Bachelor of Speech Pathology

Help people build better communication. Enhance mealtime experiences and people's quality of life. Speech pathologists provide both diagnosis and treatment strategies to help people overcome a wide range of communication and swallowing difficulties across the lifespan.

SATAC code (Bedford Park)	214352	4 years*
Prerequisites	None	Deferrable
Assumed knowledge	None	
2023 selection rank	80.00	
Guaranteed entry selection rank	95.00	
TAFElink	NA	
Adjustment factors	Yes	
* NOTE: This course can only be studied full-time.		

- You could make the lives of people with communication and swallowing difficulties easier, more comfortable and more productive.
- Learn from exceptional educators and an innovative enquiry-based curriculum.
- Benefit from one of the highest numbers of placement hours for a speech pathology degree in Australia.
- Graduates will meet the entry-level standards of Speech Pathology Australia, the national accrediting body, which will enable them to practise in Australia and to apply for mutual recognition of qualifications in many other countries and regions around the world, including the UK, New Zealand and Asia.

Career opportunities

Your degree could open up a range of employment opportunities, including:

- speech pathologist
- project officer
- researcher
- manager
- policy advisor.

Potential employers include:

- healthcare sector (including hospitals, rehabilitation centres, community health services, mental health services)
- aged care sector
- disability services sector
- education sector (including mainstream and special schools and special education units)
- early childhood education sector
- private practice.

Social Work

Social work is the career for those who aspire to change the world for the better, because they believe in social justice.

Nationally and globally, we struggle with issues of child protection, domestic and family violence, housing and homelessness, racial inequalities and many other social problems. Issues of social inequality have become daily headlines, and we need skilled graduates to work towards social change.

Empower others to improve their lives

Explore a career that contributes towards improvements within society. Your career could see you working in child protection or with older people. You could become a disability advocate or a drug and alcohol counsellor. Your practice could include enhancing the wellbeing of individuals, groups and communities and addressing inequality and injustices.

A rewarding career

Social work is a large occupation, employing over 46,000 people in 2022.* Projected employment growth for social workers through to November 2026 is also strong, with expected growth of 23.2%**

Starting a career in social work means joining a field with long-term career prospects.

* Source: Job Outlook January 2022

** National Skills Commission 2022 occupation projections



Study for success

With 1,000 hours of industry experience, purpose-built facilities and a highly experienced team of educators, studying social work at Flinders will see you graduate career-ready, with in-demand skills and knowledge.

No. 1 in SA in Social Work for median salary and learner engagement*

* The Good Universities Guide 2022 (undergraduate), public SA-founded universities only

Bachelor of Social Work

Bachelor of Social Work (External)*

Build a career helping, supporting and empowering people. This degree will equip you with the knowledge, skills and values required for social work practice. You'll graduate prepared to work in a range of contexts, including government, not-for-profit and private organisations.

SATAC code (Bedford Park)	224761
SATAC code (Festival Plaza)	284611
SATAC code (External)	244285
Prerequisites	None
Assumed knowledge	None
2023 selection rank	70.00
Guaranteed entry selection rank	80.00
TAFElink	Dip or above
Adjustment factors	Yes

4 years full-time

Part-time available

Deferrable

Online*

* Students can choose to enrol in individual topics face to face or online (plus placement/intensive). In accordance with AASW requirements, students are required to attend the Bedford Park campus in South Australia for 20 days of face-to-face learning, focusing on practice skills. This is taught in intensives so that students in regional and remote areas and interstate can travel to attend.

Students are required to undertake a National Police Check as well as screening assessments through the Department of Human Services (DHS) for working with children, in the aged care sector and disability services. Students may also be required to address other industry-specific conditions before commencing placement.

- You will be prepared to enact the values of the profession, including respect for persons, social justice and professional integrity and to work in a culturally responsive and inclusive manner.
- You will learn to apply social work theories, methods and skills to enhance the wellbeing of individuals, groups and communities and to address inequality and injustice. Incorporating knowledge from a range of disciplines, including psychology, health, law, government and politics, sociology and social policy, you will focus on the interaction between people, their environments and broader societal structures.
- This degree provides you with valuable industry experience, including two 500-hour supervised work placements in settings such as child protection services, hospitals, mental health services, aged care services and schools.
- You'll also gain practical experience in the purpose-built on-campus Social Work Skills and Simulation Lab.
- On graduation, you'll be eligible for membership of the Australian Association of Social Workers.

Career opportunities

Your degree could open up a range of employment opportunities, including:

- direct practice with individuals
- group work
- community development
- research
- social policy.

Areas of employment include:

- child protection
- health
- mental health
- domestic violence
- homelessness
- local, state and Australian government.



"I'm enjoying these new experiences and putting myself outside my usual comfort zone on placement. It can be challenging, but I can feel myself growing and my skills expanding. Flinders provided me with a variety of resources to help during placement. My external field educator has been a massive help, providing guidance and helping me set an agenda to cover a whole range of things while on placement."

Eric Amini

Bachelor of Social Work

Find out how social work placement is helping kickstart Eric's career:



Starting at Flinders

One of the world's top universities, Flinders offers students a supportive, inclusive education in an unrivalled study environment.



Flinders is ranked in the top 2% of universities in the world*

* THE World University Rankings 2023 as a percentage of the total number of universities in the world according to the International Association of Universities

This is Flinders

Flinders Adelaide campuses include the Bedford Park campus, featuring an award-winning hub and plaza, with retail, food outlets and a state-of-the-art sport and fitness centre.

Flinders at Tonsley houses state-of-the-art facilities and close links to industry. In 2024, our Victoria Square CBD campus will move to the stunning new Flinders at Festival Tower on North Terrace, right beside the Adelaide Railway Station.

Take a virtual tour of Flinders University and explore our amazing locations. It's the next best thing to being here!

[Flinders.edu.au/vr](https://flinders.edu.au/vr)

Flinders at Festival Plaza – opening 2024

Flinders University students want flexibility, convenience and connectivity. That's why we're taking our presence in the Adelaide CBD to a whole new level. As an anchor tenant in the new Festival Plaza development on North Terrace, Flinders will offer new courses and new career pathways in a new city campus.

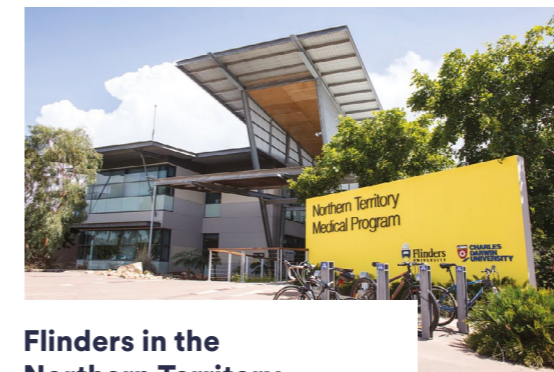

Flinders in the Northern Territory

Flinders has many sites across the Northern Territory, our aim is to be a hub for innovative health research, education and workforce development in the NT.

Tonsley

Flinders at Tonsley is a place where our students interact with business, and where business interacts with our researchers in areas such as engineering, medical devices and nanoscale technologies.

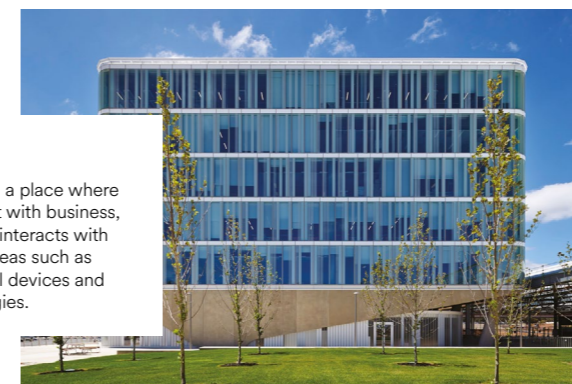

Expansive footprint

Flinders' health and medical footprint stretches from Adelaide to rural and remote areas in South Australia and the Northern Territory, enabling students and practitioners from an array of cultures and contexts to provide healthcare to a vast range of communities.



The future of
**MEDICAL
RESEARCH**
is **HERE**

New Health & Medical Research Building opening 2024

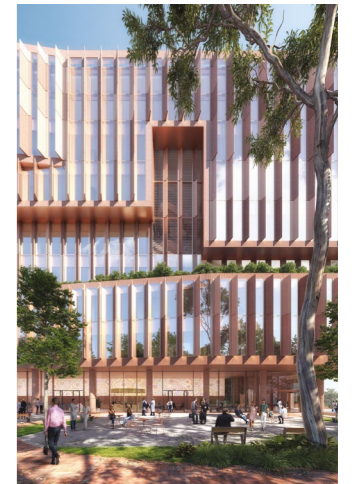
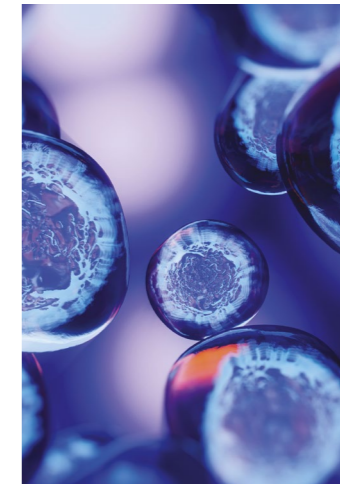

Flinders University is investing in a world-class Health and Medical Research Building (HMRB) for Southern Adelaide.

As a leading research facility, it will enable collaboration between researchers, healthcare and industry partners, translating world-class research into improved community healthcare outcomes.

The new facility will provide a focus for education and lifelong learning, leveraging academic and research opportunities, and providing platforms for collaboration, innovation and the exchange of knowledge.

Seamlessly connected to Flinders University at Tonsley and Flinders in the CBD by the new Flinders train station, HMRB is the first stage and centrepiece of our Flinders Village development – Adelaide’s largest fully integrated education, research and healthcare precinct.

To learn more visit:



Getting to Flinders

Transport options

The Flinders Railway Line gets you from the CBD to Tonsley in a super-fast 20 minutes, or to Bedford Park in just 22 minutes. And with free Campus Connector and Tonsley Link bus services running 7am – 6pm Monday to Friday, getting to and from your studies is simple. You'll be able to schedule your day without worrying about missing a single lecture!

flinders.edu.au/loop-bus

Plan your trip to Flinders:

adelaidemetro.com.au/routes/flndrs

The Flinders railway line is now open

The new Flinders train line has made travel easier and more convenient than ever, linking Bedford Park to our Tonsley campus and the Adelaide city centre, now just 22 minutes away.

A new link from the north

Opened in June 2022, the electrified Gawler Rail Line provides services from the northern suburbs to the CBD, with express services expected to take around 48 minutes from Gawler to the CBD.

Plan your trip to Flinders CBD:

adelaidemetro.com.au/routes/gawc

Gawler to Festival Plaza in 48 minutes

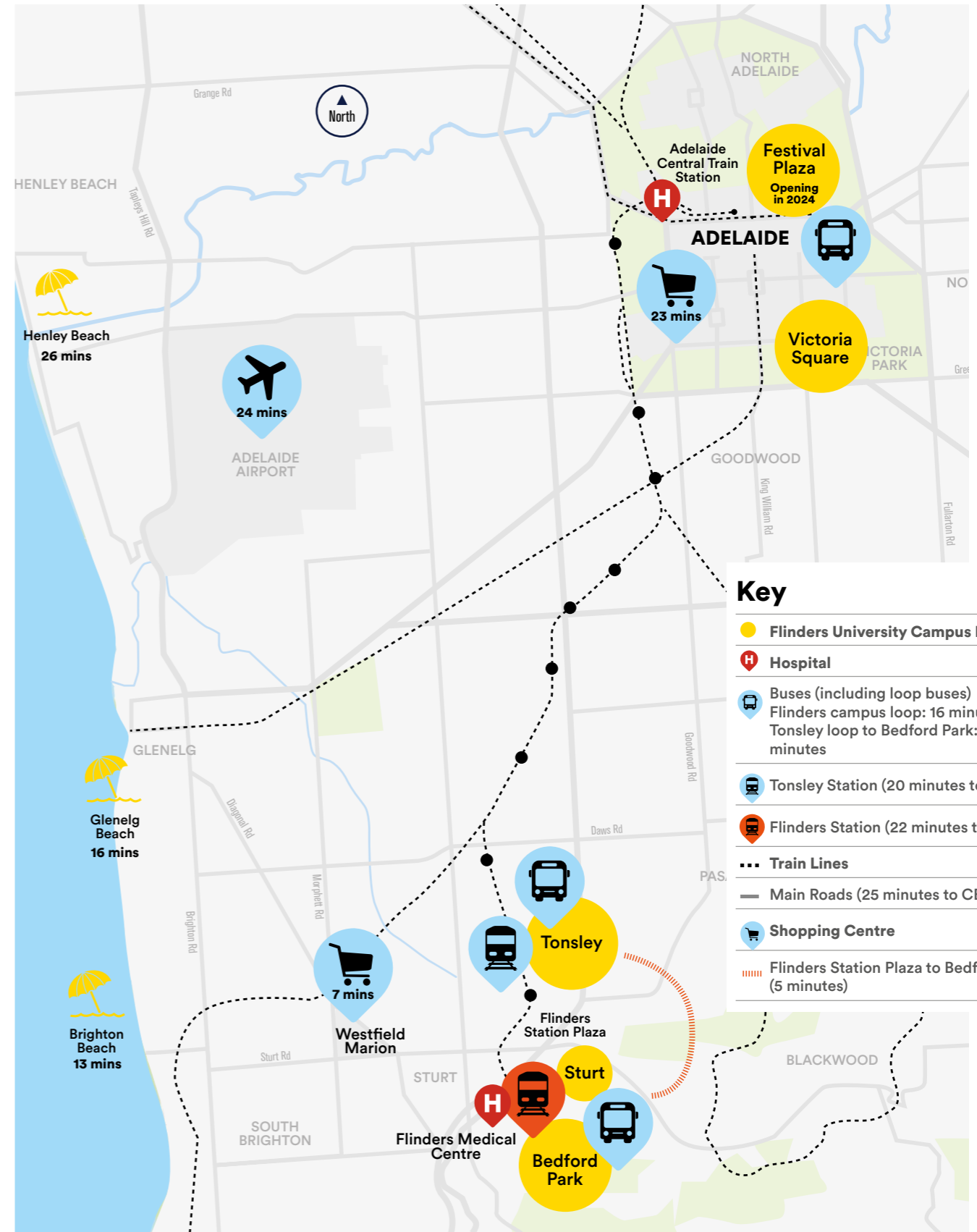

Get more out of your study

Combined degrees

Combining your degree with a qualification in another discipline will give you more expertise and expand your career prospects. Studying a combined degree at Flinders will help you stand out from the crowd. A combined degree is a combination of two Flinders bachelor degrees. As a combined degree graduate you will have two qualifications in just one to one-and-a-half years of extra study.

There are dozens of combinations available, so why not explore your interests and find out where a combined degree could take you?

Our combined degree programs are designed to enhance your educational, academic and professional qualifications while minimising the cost and length of your studies. Flinders' combined degrees allow you to undertake in-depth study in exciting combinations that aren't usually available in single degrees.

flinders.edu.au/combineddegrees

Combine your Bachelor of

Criminology with

Law and Society, International Relations and Political Science

Laws and Legal Practice with

Arts, Business, Criminology, Psychology, International Relations and Political Science

Medical Science with

Engineering (Biomedical) (Honours)

Psychological Science with

Criminology

Business (Human Resource Management)

Business (Marketing)

Sport, Health and Physical Activity

Languages

Science (Forensic and Analytical Science) with

Archaeology

Criminology

Begin your journey to a successful career

Flinders diplomas

Flinders' diploma-level qualifications give you the chance to experience university life without having to commit to long-term study.

The one-year Diploma in Business, Diploma in Sports Management, Diploma in Laws, or Diploma in Arts give you the chance to explore a range of interests, and successful completion allows you to apply for up to one year of credit towards a range of bachelor degrees, and guaranteed entry to the following courses:

- Bachelor of Archaeology
- Bachelor of Arts
- Bachelor of Business
- Bachelor of Business (Human Resource Management, International Business, Management, Marketing, Sports Management)
- Bachelor of Business Economics
- Bachelor of Creative Industries (Digital Media, Film and Television, Interactive Design, Theatre and Performance, Writing and Publishing, Festivals and Arts Production)
- Bachelor of Disability and Community Inclusion
- Bachelor of Disability and Developmental Education
- Bachelor of Engineering Science
- Bachelor of Information Technology
- Bachelor of International Relations and Political Science
- Bachelor of Laws
- Bachelor of Laws (Honours)
- Bachelor of Laws and Legal Practice
- Bachelor of Laws and Legal Practice (Honours)
- Bachelor of Science

Standard University admission requirements apply.

The Diploma in Sports Management will teach you the core skills needed to begin a career in sports management, backed by over 100 hours of practical and hands-on training with Port Adelaide players, management and staff.

The Diploma in Language offers a solid foundation for learning and using a language of your choice, and will help you develop cross-cultural knowledge and skills that are invaluable in international workplaces.

flinders.edu.au/diplomas

Pathways to study

Whether you are a school leaver or returning to study at a later date, there are many ways to gain admission to Flinders University. Explore your options and find the entry path that's right for you.

If you have secondary education

Year 12 entry

Most Year 12 applicants enter university via the traditional entry method, where offers are made to eligible applicants with the highest selection rank until all places in the degree are filled. Your selection rank is used by Flinders to assess your admission to a course and is based on your ATAR plus any adjustment factors for which you are eligible.

flinders.edu.au/year12

Guaranteed entry

If you achieve an ATAR equal to or above the published guaranteed entry selection rank (and you meet course prerequisites) you will be guaranteed a place at Flinders. We offer guaranteed entry for most courses.

Indigenous Admission Scheme

The Indigenous Admission Scheme provides an alternative pathway for Aboriginal and Torres Strait Islander people, who may not have been able to gain entry to university by traditional means, with the opportunity to study at Flinders.

See page 28 for further details.

Elite Athlete Pathway

If you've officially represented your school or state at a national level competition, we'll consider your school's recommendation about your academic potential when you apply.

flinders.edu.au/study/sport/elite-athletes

Research Project B Pathway

If you have strong results in the Research Project B subject you will be considered for entry into Flinders on the basis of your Year 12 results and Research Project B performance.

flinders.edu.au/study/pathways/year-12-entry/research-project

Rural and remote sub-quotas

If you have an Australian rural background, come from the Northern Territory or are of Aboriginal or Torres Strait Island descent, you may be eligible to access a sub-quota of reserved places in many of Flinders' health courses, significantly increasing your opportunities for entry into a number of our limited intake courses.

Applicants must have lived in non-metropolitan areas of Australia (Remoteness Classifications RA2 to RA5) for at least 5 consecutive years, or 10 years cumulatively, from birth (i.e. during any period of their life) to be eligible for the Rural and remote sub-quota.

flinders.edu.au/study/health/rural-remote-sub-quotas

School Recommendation Program

We may consider your school's recommendation about your academic performance as part of your admission into Flinders.

uniTEST

If you're in Year 12, uniTEST is available to enhance your chances of getting into Flinders. We will select students based on their Year 12 results (60% weighting toward the ATAR selection rank) and uniTEST results (40%). Flinders will also consider applicants based on their uniTEST results (100%) as a standalone entry score (subject to SACE completion and any course prerequisites or specific admissions requirements). If you take the test and don't do well, we will only consider your highest selection rank.

flinders.edu.au/unitest

If you haven't achieved the results you expected

If you haven't achieved the results you expected in Year 12, there are a number of pathways to your preferred degree. You can start studying one course and move to another via internal transfer or Flinderslink.

flinders.edu.au/study/pathways/flinderslink

Pathways to study

If you have work and life experience

Foundation Studies

The Foundation Studies program has been designed to introduce you to university study in a supportive learning environment. Open to people from all backgrounds, Foundation Studies provides a pathway to gain entry to most degrees at Flinders and offers guaranteed entry into some degrees.

flinders.edu.au/study/pathways/foundation-studies

Military pathways

Use your military service in the Australian Defence Force as a pathway to a Flinders University degree.

flinders.edu.au/study/pathways/military-veterans

Special Tertiary Admissions Test (STAT)

Adult entry to university via the Special Tertiary Admissions Test (STAT) enables people aged 18 years and over to apply to study at Flinders. Applications are made via SATAC.

satac.edu.au/stat

Alternatively, you may wish to consider an undergraduate certificate or diploma. These shorter courses allow you the opportunity to explore your interests and to progress to further study. Certificate courses are Commonwealth supported.

flinders.edu.au/pathways

If you have some higher education

Tertiary Transfer

If you have completed at least one semester of full-time equivalent study at university, you may be able to transfer to study at Flinders University using your grade point average (GPA).

TAFElink

Flinders offers guaranteed entry to selected degrees for applicants who have completed a TAFE/VET Certificate IV or higher-level qualification, as long as degree prerequisites are met.

flinders.edu.au/tafelink

TAFE SA Dual Offers

Flinders University together with TAFE SA offer dual offer pathways in various disciplines.

Work Integrated Learning

When it comes to landing a job, practical placements can give you the edge you need to succeed.

Flinders' Work Integrated Learning (WIL) will improve your employability by helping you better understand the day-to-day skills employers are looking for, and by giving you the chance to gain real experience in a workplace environment directly related to the course you're studying.

You might take on a work placement or internship, gain hands-on experience through field education, or get involved in projects with industry or community organisations.

Your WIL experience will be designed to help you gain that edge.

[Flinders.edu.au/WIL](https://flinders.edu.au/WIL)

Student support

Whatever you decide to study at Flinders, we're always here to help you succeed.

Careers & Employability Service

The Careers and Employability Service helps give you the edge in your career. CareerHub, our online employment portal, offers personalised job opportunities, career planning, programs to help you broaden your skills and experience, access to employer events and career-related resources. Whatever you are studying, CareerHub can help you find your direction and start your career.

flinders.edu.au/careers

Flinders Connect

Flinders Connect can help with everything from enrolment and fees to exams and graduation. You can also access Flinders Connect for specialist services in admissions, careers and IT help. A range of support services is also available.

flinders.edu.au/flindersconnect

Flinders Library

Our extensive library is more than a book repository. We provide a range of services such as computing and printing, document delivery and one-on-one librarian appointments for assistance with search strategies and finding resources for your assignments.

library.flinders.edu.au

Flinders Living

Flinders is the only university in Adelaide that gives you the opportunity to live on campus, and both University Hall and Deirdre Jordan Village are located within the Bedford Park campus. The wide range of social, sporting and community activities also enhances the student experience at Flinders Living.

flinders.edu.au/living

Flinders University Student Association

The Flinders University Student Association (FUSA) continues a long tradition of active student involvement and represents the rights and interests of students. FUSA manages social events, non-sporting clubs and societies, and the student publication Empire Times, and helps with academic, administrative and welfare issues.

fusa.edu.au

Health, Counselling & Disability Services

Managing your health is important. We have facilities and services available to help you look after your physical and mental health.

flinders.edu.au/hcd

Horizon Award

The Flinders Horizon Award program sits alongside your academic studies; it is an innovative program that provides further opportunities to develop your professional skills and gain new experiences and insights that will benefit you now and in your future career.

flinders.edu.au/horizon

Transition to university

Starting at university is a big step; let's make it easier. The Student Learning Centre provides a range of services from writing and mathematics support to assistance with study and time-management skills.

students.flinders.edu.au/study-support/slc

Yungkurinthe Student Engagement

Yungkurinthe Student Engagement is committed to increasing Aboriginal and Torres Strait Islander student access, participation, retention and success at Flinders University. Providing a range of services and supports for Aboriginal and Torres Strait Islander students, our team of highly qualified staff is dedicated to supporting you throughout your student journey.

flinders.edu.au/study/indigenous-students

Indigenous Admission Scheme

The Indigenous Admission Scheme provides an alternative pathway for Aboriginal and Torres Strait Islander people, who may not have been able to gain entry to university by traditional means, with the opportunity to study at Flinders.

Are you eligible?

To be eligible for the Indigenous Admission Scheme you must be an Aboriginal or Torres Strait Islander person in accordance with the Commonwealth definition, which requires you to:

- be of Aboriginal or Torres Strait Islander descent, and
- identify as an Aboriginal or Torres Strait Islander, and
- be accepted as an Aboriginal or Torres Strait Islander in the community in which you live or have lived.

You may be currently studying Year 12 or be a non-school leaver.

How to apply

1. Apply for the course you want to study through the South Australian Tertiary Admissions Centre (SATAC). You will get an application number from SATAC that you will need for your Indigenous Admission Scheme application form.
2. Complete the Indigenous Admission Scheme application form online (finders.edu.au/indigenousadmissions). If you are having trouble completing an online application, you can request a paper-based application via ias@finders.edu.au or call us on 08 8201 3033.
3. An interview is part of the application process, but you will be notified about this.

Application and interview dates

First round applications close late November and second round applications close early January for semester 1. For our midyear intake to a number of courses, applications close in June.

finders.edu.au/indigenousadmissions



“I originally chose Flinders as they have one of the best facilities for future teachers and fantastic student engagement. Studying at Flinders has been a wonderful experience that has given me the opportunity to discover what I truly want into the future while also providing me with support in every way imaginable. Flinders and Yungkurinthe have given me the opportunity to meet others with similar ambitions and goals as myself and find the benefit of an education in places I would never have thought to look. As a proud Indigenous woman, I want to use my degree to work in First Nation communities to help our young people make it through their high schooling experience and onto their own future aspirations.”

Emilee Pyrke

Bachelor of Arts,
Conditional entry to Master of Teaching (Secondary)

Study abroad/scholarships

Over 450 scholarships worth \$2.4 million in total – ranging from \$1,000 to \$20,000.

Take your studies overseas

Why wait until you graduate to explore the world? Flinders' Learn Without Borders could see you studying overseas, gaining a unique perspective and immersing yourself in a different culture, language and lifestyle. Our global study programs are designed to allow students to take their Flinders study overseas and earn academic credit toward their Flinders program. With 70+ overseas partner universities, why wait until you graduate to see the world?

finders.edu.au/learn-without-borders

Explore Flinders scholarships

Flinders offers a generous range of scholarships for students in undergraduate courses. With over 450 available scholarships, including scholarships to students from low socio-economic backgrounds, students from rural and regional areas, and Aboriginal and Torres Strait Islander students, you may be eligible for support that will help you achieve your goals at university.

finders.edu.au/scholarships

“I always knew I wanted to study overseas at some stage during my degree. A semester exchange gave me the chance to complete topics that weren't available in my home university and experience life in a city that is very different to my own. Having completed a semester overseas, I now have an edge over the countless other students that are completing the same degree as me and have formed memories that will always stay with me.”

Annelise Smith

Bachelor of Business
(Advanced Leadership)

“The Wyndham Richardson Scholarship Fund has been invaluable to reduce the financial pressure during studies, especially now that I am in the later years of my degree.”

Ryan Rowston

Bachelor of Computer Science

*Wyndham Richardson Scholarship
Fund recipient*

Health

Contact us

Our friendly staff are available to answer your questions:

1300 354 633 (local call cost) | askflinders@flinders.edu.au | flinders.edu.au/ask

International students should contact:

+61 8 8201 2727 | flinders.edu.au/international | INTLAdmissions@flinders.edu.au